

ALTO SAX 1

# FREEWAY SHUFFLE

JOHN MACKIN

♩ = 150  
SHUFFLE

mp mf

9

**A1** 8 **A2** 8 **A3** 8

33

**A4**

37

41

**B**  
SWING

44

47

49

**C**  
SHUFFLE

53

**D - 4x**

57

4x - PLAY 4TH TIME

61

**E**

SWING

65

68

71

**F**

SHUFFLE

73

**G**

81

85

**H-4x**

89

4x - PLAY 4x0

93

**I**

SWING

97

101

**J**

SHUFFLE

105

109

113

57

**D - 4x**

4x - PLAY 4TH TIME

61

**E**

SWING

65

68

71

73

**F**

SHUFFLE

81

**G**

85

**H-4x**

4x - PLAY 4x0

89

93

**I**

SWING

97

101

**J**

SHUFFLE

105

109

113

TENOR SAX 1

# FREEWAY SHUFFLE

JOHN MACKIN

$\text{♩} = 150$   
SHUFFLE

mp mf

**A1**  
UNISON TRIO

mf

mf

**A2**

mf

mf

**A3** **A4**

mf

mf

mf

**B**

SWING

41

44

47

**C**

SHUFFLE

49

53

**D - 4x**

4x - 1st SOLO 2x

57

61

**E**

SWING

65

mf

68

105

 SHUFFLE

*mf* *p*

109

*mf* *p* 1.

113

2.

TENOR SAX 2

# FREEWAY SHUFFLE

JOHN MACKIN

♩ = 150  
SHUFFLE

mp

2

5

mp

mp

8

17

A2

21

25

A3

A4

8

mp

35

39

B

SWING

43

46

49 **C**  
SHUFFLE

53

57 **D - 4x**  
4x - PLAY 4TH TIME

61

65 **E**  
SWING

68

71

73 **F**  
SHUFFLE

81 **G**

85

**H-4x**

4x - PLAY 4x0

89

93

97

**SWING**

102

105

**SHUFFLE**

109

113

BARI. SAX

# FREEWAY SHUFFLE

JOHN MACKIN

♩ = 150

SHUFFLE (WITH BASS BONE)

1 *mp*

5

9 **A1** *8* **A2** *8* **A3** *8*

33 **A4** *mf*

37

41 **B** *8* **C** SHUFFLE

52 *2*

57 **D - 4x** *4x - PLAY 4TH TIME* *mp*

61

105

SHUFFLE

mf

p

109

mf

p

1.

113

2.

TRUMPET 1

# FREEWAY SHUFFLE

JOHN MACKIN

$\text{♩} = 150$   
SHUFFLE

7

**A1**  
CUP - UNISON TRIO

11

15

**A2**

18

22

**A3**

8

33

**A4**

37

40

OPEN

**B**

8

TRUMPET 2

# FREEWAY SHUFFLE

JOHN MACKIN

♩ = 150  
SHUFFLE

7

A1

8

A2  
CUP

18

22

A3

8

33

A4

37

41

B

8

C

SHUFFLE

51

55

F13

**O-4x**

4x - 2ND SOLO (3 & 4x)  
Bb6 9 Eb7 #11 Bb6 9 Eb7

57

61

65

82

85

89

105

111

TRUMPET 3

# FREEWAY SHUFFLE

JOHN MACKIN

♩ = 150  
SHUFFLE

7 8 8

**A1** **A2**

25

**A3**  
CUP

*mf*

29

33

**A4**

4

39

OPEN

**B**

8

49

**C**  
SHUFFLE

3

55

**D - 4x**

**E**

8 8

73

**F**  
SHUFFLE

**G**

7

*mf*

3 3

85

86

89

H-4x

4x

7

8

2x ONLY (SHUFFLE)

105

108

112

1.

2.

TRUMPET 4

# FREEWAY SHUFFLE

JOHN MACKIN

$\text{♩} = 150$   
SHUFFLE

**A1** 7 8 **A2** 8

25 **A3**  
CUP  
mf

29

33 **A4** 4

39 OPEN **B** 8

49 **C**  
SHUFFLE 3

55 **D-4x** 8 **E** 8

73 **F** SHUFFLE **G**

83

86

89 **H-4x** 4x **V**

105 **J** 2x ONLY (SHUFFLE)

108

112

TROMBONE 1

# FREEWAY SHUFFLE

JOHN MACKIN

**A1**  
♩ = 150  
SHUFFLE  
7  
CUP - UNISON TRIO  
mf

11

14

**A2**  
17  
mf

20

23

**A3**  
25  
mp

29

**A4**  
33  
mf

2

73 **F** SHUFFLE 7 **G**

73-82: Bass line starting with a shuffle rhythm. Measure 73 has a whole rest. Measure 74 has a whole note G. Measure 75 has a quarter note G, quarter note F, quarter note E, quarter note D. Measure 76 has a quarter note C, quarter note B, quarter note A, quarter note G. Measure 77 has a quarter note F, quarter note E, quarter note D, quarter note C. Measure 78 has a quarter note B, quarter note A, quarter note G, quarter note F. Measure 79 has a quarter note E, quarter note D, quarter note C, quarter note B. Measure 80 has a quarter note A, quarter note G, quarter note F, quarter note E. Measure 81 has a quarter note D, quarter note C, quarter note B, quarter note A. Measure 82 has a quarter note G, quarter note F, quarter note E, quarter note D. Dynamics: *mf*.

83

83-86: Bass line with eighth notes. Measure 83: G, A, B, C, D, E, F, G. Measure 84: G, A, B, C, D, E, F, G. Measure 85: G, A, B, C, D, E, F, G. Measure 86: G, A, B, C, D, E, F, G.

87

87-90: Bass line with eighth notes. Measure 87: G, A, B, C, D, E, F, G. Measure 88: G, A, B, C, D, E, F, G. Measure 89: G, A, B, C, D, E, F, G. Measure 90: G, A, B, C, D, E, F, G.

**H-4x**

4x (PLUNGER OPTIONAL)

89 **Ab6 9** **Db7 #11** **Ab6 9** **Db7**

89-92: Bass line with plunger marks. Measure 89: Ab6 9. Measure 90: Db7 #11. Measure 91: Ab6 9. Measure 92: Db7.

93 **Ab6 9** **Db7 #11** **Ab6 9** **C-7/Bb** **Eb13**

93-96: Bass line with plunger marks. Measure 93: Ab6 9. Measure 94: Db7 #11. Measure 95: Ab6 9. Measure 96: C-7/Bb Eb13.

97 **I** 8 **J** SHUFFLE *mf*

97-106: Bass line starting with a shuffle rhythm. Measure 97 has a whole rest. Measure 98 has a whole note G. Measure 99 has a quarter note G, quarter note F, quarter note E, quarter note D. Measure 100 has a quarter note C, quarter note B, quarter note A, quarter note G. Measure 101 has a quarter note F, quarter note E, quarter note D, quarter note C. Measure 102 has a quarter note B, quarter note A, quarter note G, quarter note F. Measure 103 has a quarter note E, quarter note D, quarter note C, quarter note B. Measure 104 has a quarter note A, quarter note G, quarter note F, quarter note E. Measure 105 has a quarter note D, quarter note C, quarter note B, quarter note A. Measure 106 has a quarter note G, quarter note F, quarter note E, quarter note D. Dynamics: *mf*.

107 2

107-110: Bass line with eighth notes. Measure 107: G, A, B, C, D, E, F, G. Measure 108: G, A, B, C, D, E, F, G. Measure 109: G, A, B, C, D, E, F, G. Measure 110: G, A, B, C, D, E, F, G.

112 1. 2.

112-115: Bass line with first and second endings. Measure 112 has a whole rest. Measure 113 has a whole rest. Measure 114 has a quarter note G, quarter note F, quarter note E, quarter note D. Measure 115 has a quarter note C, quarter note B, quarter note A, quarter note G.

TROMBONE 2

# FREEWAY SHUFFLE

JOHN MACKIN

♩ = 150  
SHUFFLE

**A1**

7

8

**A2**

CUP

17

20

23

**A3**

CUP

25

29

**A4**

33

37

**B**

SWING

41

97 **SWING** **2**

101

105 **SHUFFLE** **2**

109 **1.**

113 **2.**

TROMBONE 3

# FREEWAY SHUFFLE

JOHN MACKIN

♩ = 150  
SHUFFLE

A1

A2

7 8 8

A3

CUP

25 mp

29

A4

33 mp

37

B

SWING

OPEN

41 mp

C

SHUFFLE

49

53

D - 4x

4x - PLAY 2ND TIME

57 mp

109

113

BASS TROMBONE

# FREEWAY SHUFFLE

JOHN MACKIN

$\text{♩} = 150$   
SHUFFLE

1  
4  
7

**A1** **A2**

8 8

**A3**  
CUP

25  
mp

**A4**

33  
mf

37

**B**  
SWING

41  
mp

OPEN

45 **C** SHUFFLE 4 2

53 2

57 **D-4x** 4x - PLAY 2ND TIME mp

61

65 **E** mp

69

73 **F** SHUFFLE **G** 7 mf

83

87 **H-4x** 4x 7

BASS

# FREEWAY SHUFFLE

JOHN MACKIN

♩ = 150  
SHUFFLE  
Ab6 9

1 2 3 4

Ab6 9 Db7 #11 Ab6 9

*mz*

5 6 7 8

Ab6 9 Db7 #11 Ab6 9 C-7/Bb Eb13

**A1**

9 10 11 12

Ab6 9 Db7 #11 Ab6 9

*mz*

13 14 15 16

Ab6 9 Db7 #11 Ab6 9 C-7/Bb Eb13

**A2**

17 18 19 20

Ab6 9 Db7 #11 Ab6 9

*mz*

21 22 23 24

Ab6 9 Db7 #11 Ab6 9 C-7/Bb Eb13

**A3**

25 26 27 28

Ab6 9 Db7 #11 Ab6 9 Db7

*mz*

29 30 31 32

Ab6 9 Db7 #11 Ab6 9 C-7/Bb Eb13

**A4**

33 *mp* Ab6 9 Db7 #11 Ab6 9 Db7

37 Ab6 9 Db7 #11 Ab6 9 C-7/Bb Eb13

**B**

SWING

41 *mp* Ab6 9 G-7 Eb7 Db7

45 Gb6 9 F-7 Db7 Cb7

**C**

SHUFFLE

49 *mp* Ab6 9 Db7 #11 Ab6 9 Db7

53 Ab6 9 Db7 #11 Ab6 9 C-7/Bb Eb13

**D - 4x**

57 *mp* <sup>4x</sup>Ab6 9 Db7 #11 Ab6 9 Db7

61 Ab6 9 Db7 #11 Ab6 9 C-7/Bb Eb13

**E**

## SWING

65  $Ab69$   $G-7$   $Eb7$   $Db7$

69  $Gb69$   $F-7$   $Db7$   $Cb7$

**F**

## SOLO (SHUFFLE)

73  $Ab69$   $Db7\#11$   $Ab69$

*mp*

76  $Ab69$   $Db7\#11$

*mf*

79  $Ab69$   $C-7/Bb$   $Eb13$

**G**

81  $Ab69$   $Db7\#11$   $Ab69$   $Db7$

*mp*

85  $Ab69$   $Db7\#11$   $Ab69$   $C-7/Bb$   $Eb13$

# H-4x

4x - BONE SOLO

89 **Ab6 9** **Db7 #11** **Ab6 9** **Db7**  
*mp*

93 **Ab6 9** **Db7 #11** **Ab6 9** **C-7/Bb** **Eb13**

## I SWING

97 **Ab6 9** **G-7** **Eb7** **Db7**

101 **Gb6 9** **F-7** **Db7** **Cb7**

## J SHUFFLE

105 **Ab6 9** **Db7 #11** **Ab6 9**  
*mf*

108 **Ab6 9** **Db7 #11**

111 **Ab6 9** **C-7/Bb** **Eb13** **C-7/Bb** **Eb13** **Ab6 9**

1. 2.

PIANO

# FREEWAY SHUFFLE

JOHN MACKIN

♩ = 150  
SHUFFLE

Db7 #11

3

Db7 #11

7

A1

2

Ab6 9

Db7 #11

Ab6 9

Db7

13

Ab6 9

Db7 #11

Ab6 9

C-7/Bb

Eb13

A2

17

Ab6 9

Db7 #11

Ab6 9

Db7

21

Ab6 9

Db7 #11

Ab6 9

C-7/Bb

Eb13

A3

25

Ab6 9

Db7 #11

Ab6 9

Db7

mf

29

Ab6 9

Db7 #11

Ab6 9

C-7/Bb

Eb13

A4

33

Ab6 9

Db7 #11

Ab6 9

Db7

mf

37  $A\flat 6 9$   $D\flat 7 \#11$   $A\flat 6 9$   $C-7/B\flat$   $E\flat 13$

**B**

SWING

41  $A\flat 6 9$   $G-7$   $E\flat 7$   $D\flat 7$

45  $G\flat 6 9$   $F-7$   $D\flat 7$   $C\flat 7$

**C**

SHUFFLE

49  $A\flat 6 9$   $D\flat 7 \#11$   $A\flat 6 9$   $D\flat 7$

53  $A\flat 6 9$   $D\flat 7 \#11$   $A\flat 6 9$   $C-7/B\flat$   $E\flat 13$

**D - 4x**

4x  
 $A\flat 6 9$

57  $A\flat 6 9$   $D\flat 7 \#11$   $A\flat 6 9$   $D\flat 7$

61  $A\flat 6 9$   $D\flat 7 \#11$   $A\flat 6 9$   $C-7/B\flat$   $E\flat 13$

**E**

SWING

65  $A\flat 6 9$   $G-7$   $E\flat 7$   $D\flat 7$

69  $G\flat 6 9$   $F-7$   $D\flat 7$   $C\flat 7$

**F**

SHUFFLE - UNDER BASS SOLO

73  $Ab 6 9$  (FAT)  $D\flat 7 \#11$   $Ab 6 9$   $D\flat 7$

77  $Ab 6 9$   $D\flat 7 \#11$   $Ab 6 9$   $D\flat 7$

**G**

81  $Ab 6 9$   $D\flat 7 \#11$   $Ab 6 9$   $D\flat 7$

85  $Ab 6 9$   $D\flat 7 \#11$   $Ab 6 9$   $C-7/B\flat$   $E\flat 13$

**H-4x**

4x - BONE SOLO

89  $Ab 6 9$   $D\flat 7 \#11$   $Ab 6 9$   $D\flat 7$

93  $Ab 6 9$   $D\flat 7 \#11$   $Ab 6 9$   $C-7/B\flat$   $E\flat 13$

**I**

SWING

97  $Ab 6 9$   $G-7$   $E\flat 7$   $D\flat 7$

101

G $\flat$ 6 9      F-7      D $\flat$ 7      C $\flat$ 7

105

SHUFFLE

Ab6 9      D $\flat$ 7 #11      Ab6 9      D $\flat$ 7

SOLO 1ST TIME.....

109

Ab6 9      D $\flat$ 7 #11      Ab6 9      1. C-7/B $\flat$       Eb13

SOLO FIRST TIME

113

2. C-7/B $\flat$       Eb13      Ab6 9

DRUM SET

# FREEWAY SHUFFLE

JOHN MACKIN

♩ = 150

5

9

*mf*

**A1**

SHUFFLE

13

*mp*

17

**A2**

21

25

**A3**

HI HAT ONLY

29

*mp*

33

**A4**

37

*mf*

37

**B**

SWING

41

45

**C**

SHUFFLE

49

53

**D - 4x**

4x - TENOR/TRUMPET SOLO

57

61

**E**

SWING

65

69

**F**

73 **BASS SOLO**

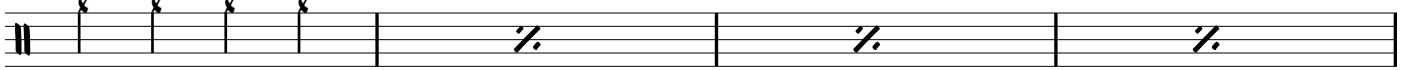

77

**G**

**SHUFFLE**

81

85

**H-4x**

**4x - BONE SOLO**

89

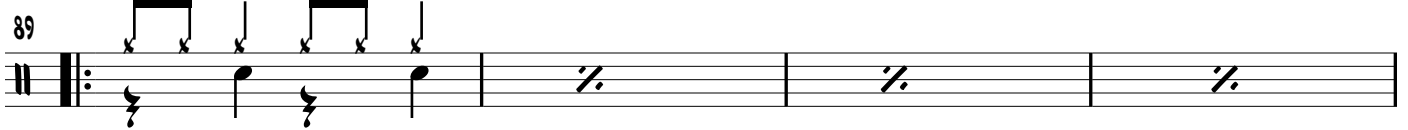

93

**I**

**SWING**

97

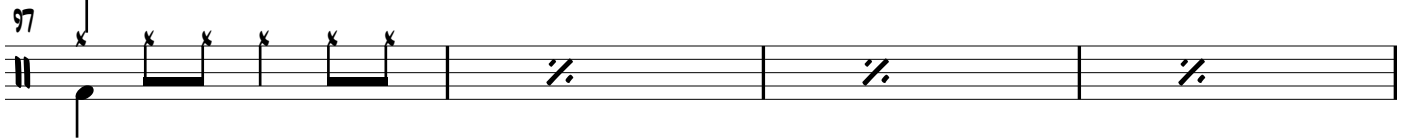

101

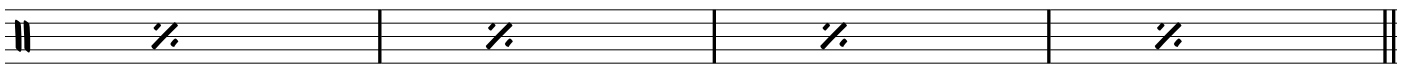

**J**

**SHUFFLE**

105

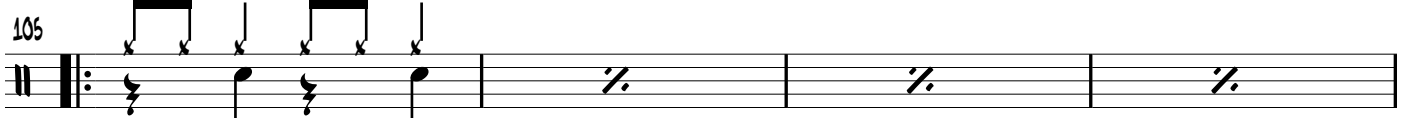

109

